EUROIMMUN Medizinische Labordiagnostika AG

Umfangreiche Testpalette für die Schilddrüsendiagnostik

Anti-TPO, Anti-TG, Anti-TSH-Rezeptor (TRAk) FT3, FT4, rT3, Calcitonin

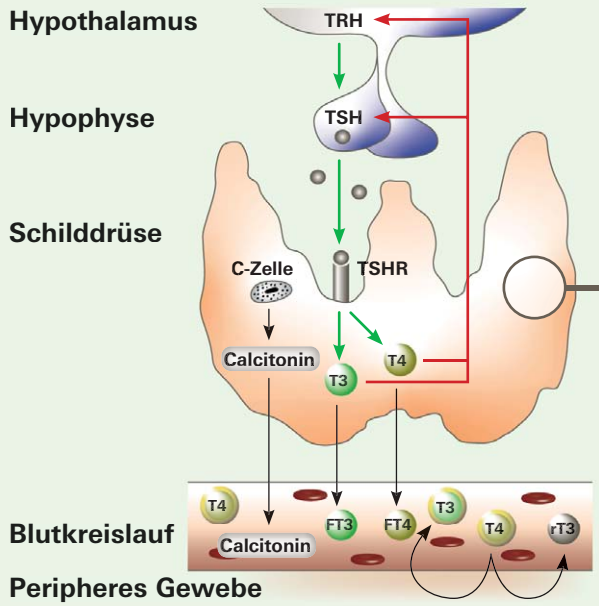

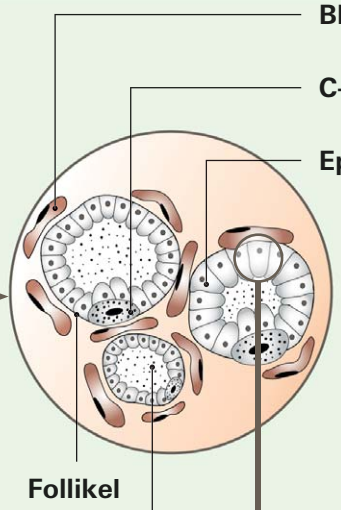

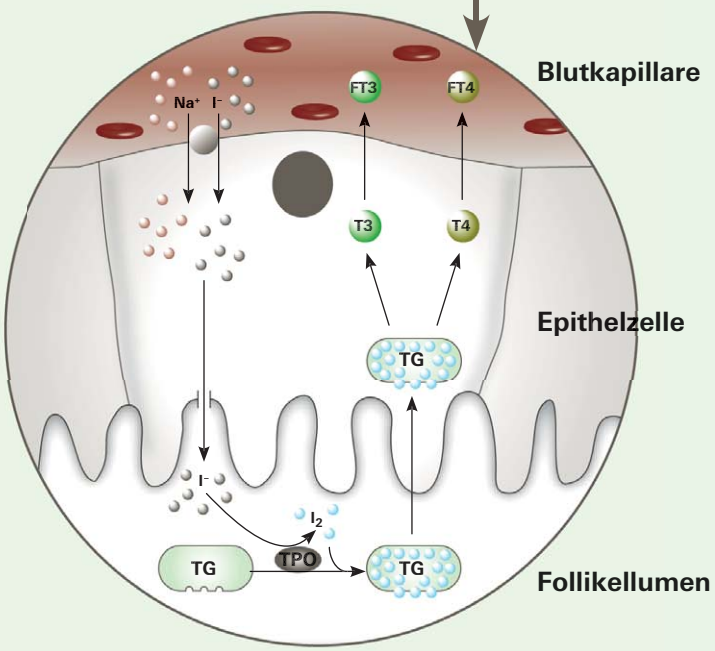

TRH	TSH-Releasing-Hormon
TSH	Thyreotropin
TSHR	TSH-Rezeptor
TG	Thyreoglobulin
TPO	Thyreoperoxidase
T3	Trijodthyronin
T4	Thyroxin (Tetrajodthyronin)
FT3, FT4	Freie, biologisch aktive Form des T3/T4
T3, T4	Proteingebundene, biologisch inaktive Form des T3/T4
rT3	Reverses T3, dejodierte, biologisch inaktive Form des T3
	Transportproteine z. B. Thyroxin bindendes Globulin
→	Aktivierende Wirkung
→	Hemmende Wirkung

EUROIMMUN Medizinische Labordiagnostika AG · Seekamp 31 · 23560 Lübeck · Telefon: 0451 2032-0 · www.euroimmun.de

HV_0000_R_DE_B02, 07/2022